

# CSE 165: 3D User Interaction

Lecture #8: Wayfinding  
Jürgen Schulze

CSE165, Winter 2014

---

# Today's Research Papers

- Diego de Uña Gomez
  - The God-finger method for Improving 3D interaction with Virtual Objects through Simulation of Contact Area
- Vincent Nguyen
  - Mime: Compact, Low-Power 3D Gesture Sensing for Interaction with Head-Mounted Displays

# Upcoming Research Papers

- Thursday Feb 6
  - Zach Johnson
    - Improving digital handoff using the space above the table
  - Andrei Thompson
    - Tapping-In-Place: Increasing the naturalness of immersive walking-in-place locomotion through novel gestural input

# Announcements

- Next lecture (Tuesday Feb 4):
  - field trip to WAVE by Dr. Thomas DeFanti



- Homework assignment #2
  - Due Friday, February 7<sup>th</sup> at 1:30pm in CSE lab 260

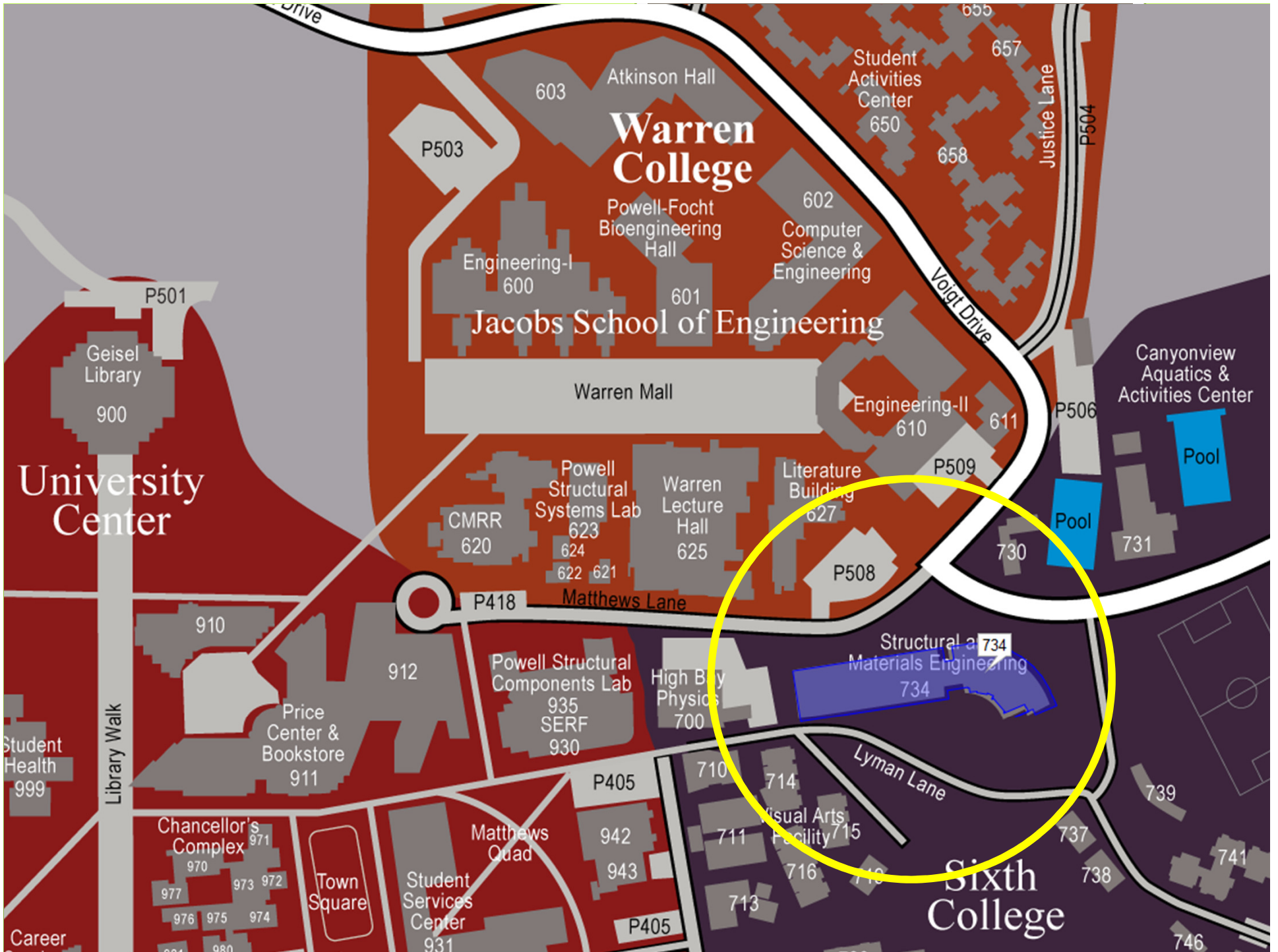

# Warren College

## Jacobs School of Engineering

## University Center

## Sixth College

P503

P501

P418

P405

P405

Voigt Drive

Justice Lane

Matthews Lane

Lyman Lane

Library Walk

Atkinson Hall

Powell-Focht Bioengineering Hall

Computer Science & Engineering

Engineering-I

Engineering-II

Literature Building

Warren Lecture Hall

Powell Structural Systems Lab

CMRR

High Bay Physics

Structural Materials Engineering

Visual Arts Facility

Geisel Library

Canyonview Aquatics & Activities Center

Price Center & Bookstore

Chancellor's Complex

Town Square

Student Services Center

Career

900

910

912

911

977

970

973

972

976

975

974

984

980

931

942

943

935

930

930

710

714

711

715

713

716

718

718

715

730

734

731

739

737

738

741

746

Student Activities Center

655

657

658

603

602

601

610

611

P509

P506

P508

Warren Mall

746

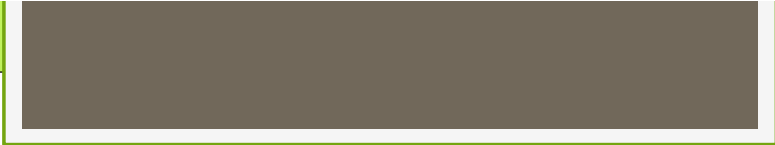

From WLH

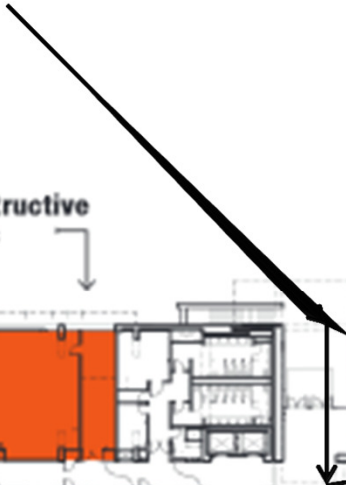

Level

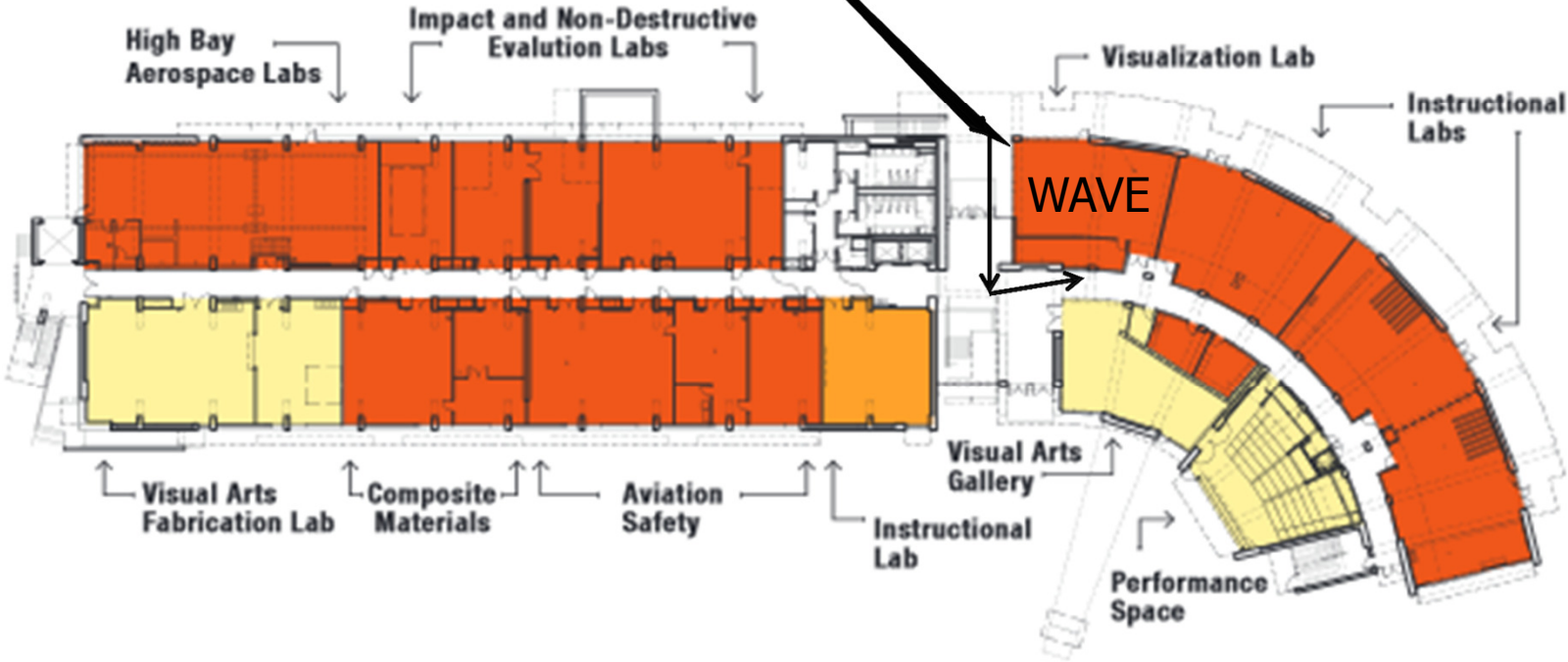



# Selection/Manipulation

Part II

# Isomorphic vs. Non-Isomorphic View

- Isomorphic
  - Geometrical on-to-one correspondence between hand motions in physical and virtual worlds
  - Natural interactions
- Non-Isomorphic
  - “Magic” virtual tools (laser beams, rubber arms, etc.)



# Ray-Casting

- User points at objects with virtual ray
- Ray defines and visualizes pointing direction
- First intersected object is selected

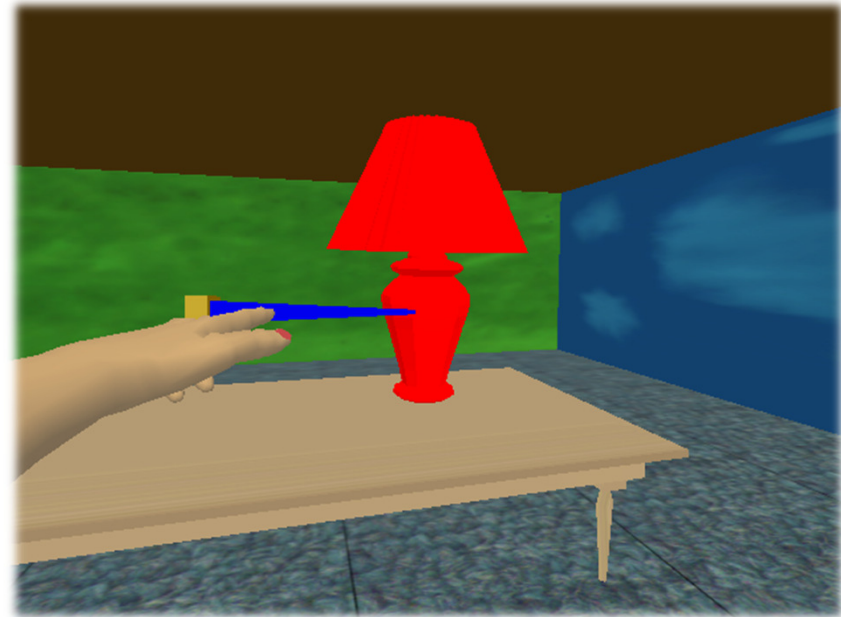

$$\mathbf{p}(\alpha) = \mathbf{h} + \alpha \cdot \vec{\mathbf{p}}$$

where  $0 < \alpha < \infty$ , determined by first object intersection

$\mathbf{h}$  = 3D position of virtual hand

$\vec{\mathbf{p}}$  = ray attached to  $\mathbf{h}$

# Two-Handed Pointing

- Ray casting with 2 hands
- More control
  - Distance between hands controls length
  - Allows pointing at things behind other things

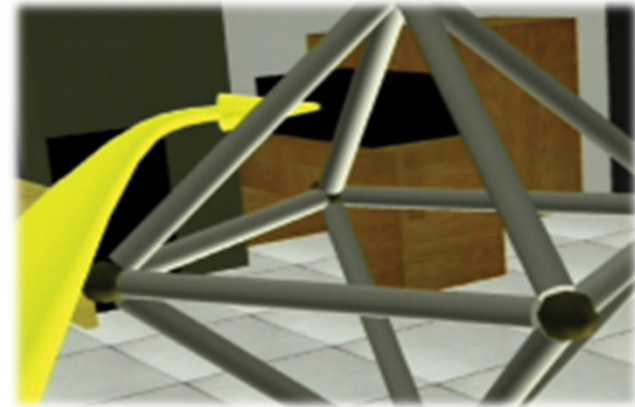

$$\mathbf{p}(\alpha) = \mathbf{h}_l + \alpha \cdot (\mathbf{h}_r - \mathbf{h}_l)$$

where  $0 < \alpha < \infty$ , fixed parameter

$\mathbf{h}_l$  = 3D position of left hand

$\mathbf{h}_r$  = 3D position of right hand

# Flashlight

- Soft selection technique
  - Does not need precision
  - Conic selection volume
    - Tip of cone in wand
    - Cone direction determined by wand direction
    - Fixed cone size
  - If multiple objects in cone
    - Object closer to center line of cone is selected
    - If multiple objects are equally close to center line: select object closer to device

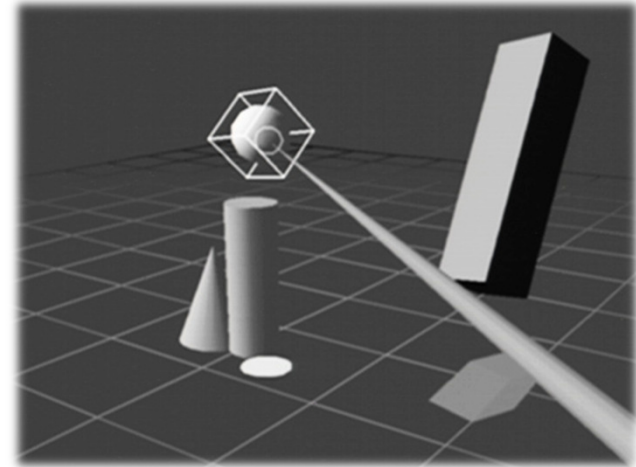

# Image Plane Techniques

- Require only 2 DOF
  - Selection based on 2D projections
  - Use virtual image plane in front of user
    - Dependent on head/eye position



Framing

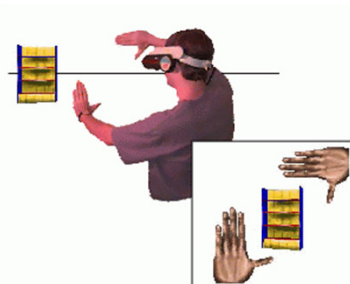

Lifting  
Palms

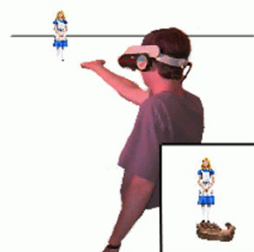

Head-  
Crusher

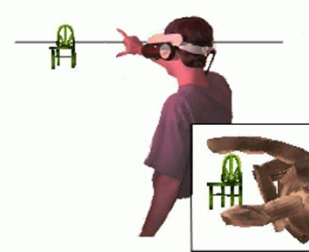

Sticky  
Finger

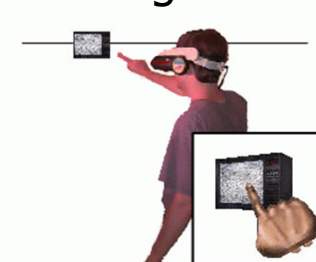

## Virtual Hand

- Select and manipulate directly with hand
- Hand represented as 3D cursor
- Intersection between cursor and object indicates selection

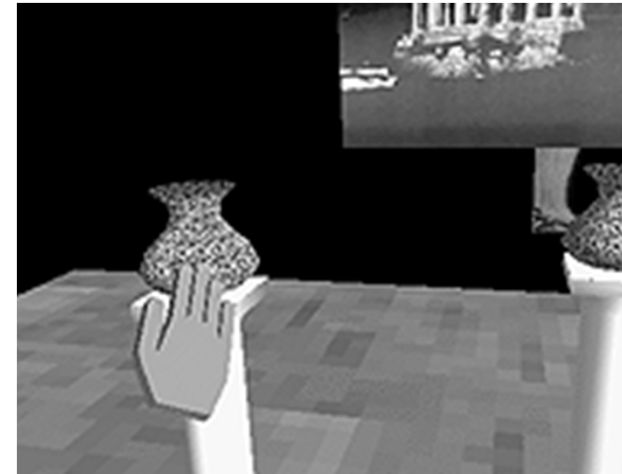

$$\mathbf{p}_v = \alpha \cdot \mathbf{p}_r, \mathbf{R}_v = \mathbf{R}_r$$

$\mathbf{p}_r, \mathbf{R}_r$  = position and orientation of real hand

$\mathbf{p}_v, \mathbf{R}_v$  = position and orientation of hand in VE

$\alpha$  = fixed scaling factor

# Go-Go

- By Poupyrev, 1996
- Arm-extension technique
- Touch objects to select, like simple virtual hand
- Non-linear mapping between physical and virtual hand position
- Requires torso position
- Local and distant regions

$$r_v = F(r_r) = \begin{cases} r_r & \text{if } r_r \leq D \\ r_r + \alpha(r_r - D)^2 & \text{otherwise} \end{cases}$$

where  $r_r$  = length of  $\vec{\mathbf{R}}_r$

$r_v$  = length of  $\vec{\mathbf{R}}_v$

$D, \alpha$  are constants

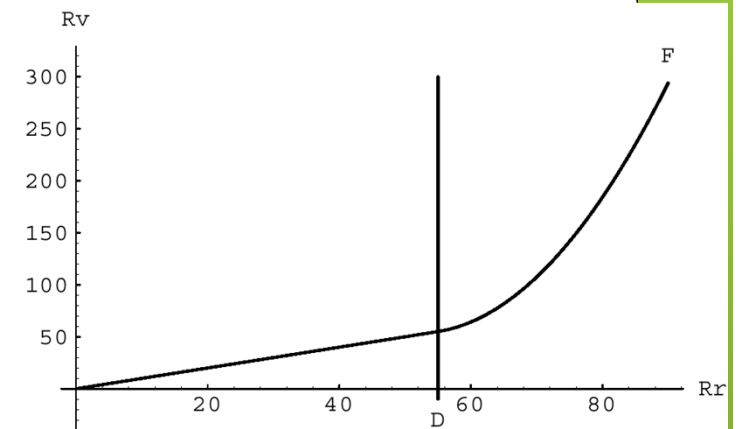
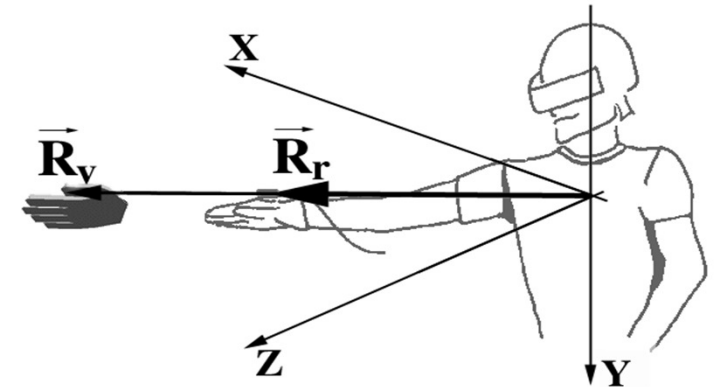

# World-in-Miniature (WIM)

- By Stoakley, 1995
- “Dollhouse” world held in user’s hand
- Miniature objects can be manipulated directly
- Moving miniature objects affects full-scale objects
- Can also be used for navigation

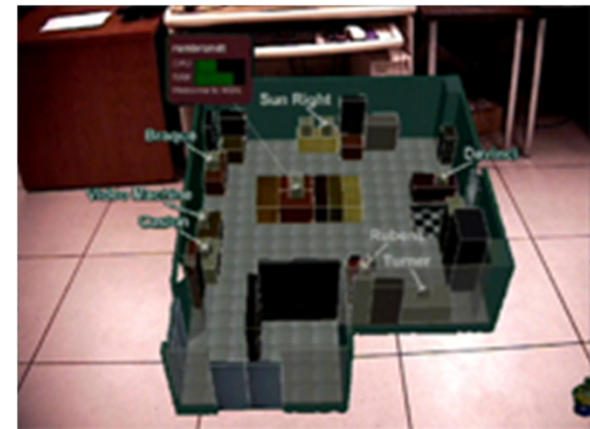
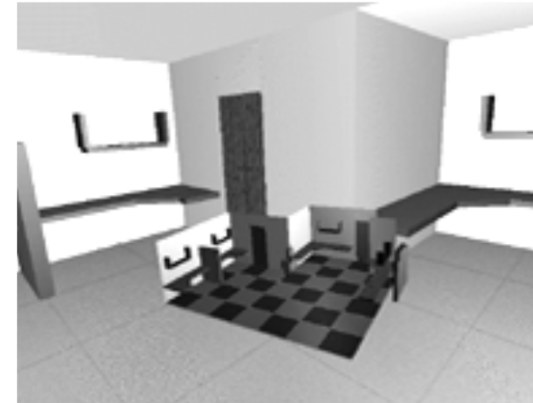

# HOMER

**H**and-Centered  
**O**bject  
**M**anipulation  
**E**xtending  
**R**ay-Casting

- By Bowman/Hodges, 1997
- Select: ray-casting
- Manipulate: hand-centered

